

239/2

✓

FEATHERSTON BOROUGH COUNCIL



PERMIT NO 25669

DATE RECEIVED :

LOCALITY :

DATE ISSUED 12:9:61

Application For Building Permit

OWNER'S NAME John Douglas Tenquist, Esq.

FOR OFFICE USE ONLY.

OCCUPANCY AND COMPLETION CERTIFICATE (NO)

REMARKS:

HEALTH and BUILDING INSPECTOR

Appd Lenford 10-8-61 Bldg Insp.

SIGNATURE

DATE

For TOWN PLANNING COMMITTEE

11/8/61
DATE

NOTE: Plans of reinforced concrete work shall show clearly plans, cross sections, dimensions of all members, and the size, length, shape, position and overlap of all reinforcement.

FURTHER: All steel quantities, calculations, computations must be submitted with application and signed by architect, engineer, or designer.

NOTE:—

1. Where the foundations of any buildings are above or below road level, the position of the intended structure must be approved by the Borough Inspector before buildings operations commence.
2. Buildings must not be erected within feet of adjoining properties.

DATE 3 August, 1961 19.....

APPLICATION FOR BUILDING PERMIT

TO THE TOWN CLERK,
Featherston Borough Council.

Postal Address:—
Featherston Borough Council,
FEATHERSTON.

I, the undersigned do hereby apply for a PERMIT to erect BUILDINGS in accordance with the undermentioned particulars in BETHUNE STREET.

1. NATURE OF BUILDINGS GARDEN SHED
Dwellings etc.; new, additions or alterations.

MATERIALS CONCRETE, 4"x2" FRAMING, IRON ROOF, Iron Weatherboard
(State if new or second hand and where from) walls. New materials through out.

2. ALLOTMENT: Lot: 7 D.P. 21365 Section parts 86/87

3. OWNER'S NAME John Douglas Tengquist
ADDRESS Bethune Street, FEATHERSTON.

4. PREVIOUS OWNER (If Section has been recently transferred)

5. FRONTAGE (Length) 1 ch. Name of Street or Road BETHUNE STREET

6. ESTIMATED VALUE OF BUILDING £ 44 : 0 : 0
Estimated Value of Plumbing and Drainage Fittings £

Total £ 44 : 0 : 0

7. FEES (herewith)

Building £

Plumbing & Drainage £

Drainage Connection £

Crossing £

Water Connection £

No. of Receipt 6038

NOTE:—The following MUST accompany this Application:—

(a) Ground Plans of Proposed Work:

(b) Front Elevation:

(c) Sections: Cross and Longitudinal:

Ground Plan must show position of all sanitary fittings.

(d) One Copy of Specifications of BUILDING and Materials to be used:
PLANS must be submitted in TRIPLICATE.

(e) One Plan Only required for GARAGES and SHEDS.

(f) A SEPARATE DRAINAGE and PLUMBING APPLICATION FORM must be filled in per directions on same and a PERMIT obtained before commencing any DRAINAGE or PLUMBING WORK.

(g) A Deposit must be made where building material is taken ACROSS A FOOTPATH.

SIGNATURE OF APPLICANT [Signature] as BUILDER or OWNER

ADDRESS Bethune Street, Featherston.

BUILDER'S NAME AND ADDRESS (If not the applicant)

All work will be carried out in accordance with Featherston Borough By-Laws.

SHED J.D.Tenquist. Bethune St, FEATHERSTON
BUILDER: as above.

SPECIFICATIONS:

Studs and dwangs to be 4"x2" O.B. treated radiata.
purlains 3"x2" O.B. treated radiata
studs @ 24" spacings
dwangs: three rows to walls at 30" spacings
purlains at 30" spacings
rafters 4"x2" O.B. radiata @ 30" spacings.

FOUNDATION: continuous concrete 5" thick, minimum depth 9"
to concrete floor 2" minimum thickness over hard metal foundation.

ROOF: galvanised iron 26g. over netting and building paper.

WEATHERBOARDING: galvanised iron weatherboarding 26g.

EXTERIOR JOINERY; Second hand window of suitable size as available.
door: O.B. Rimu or trtd radiata.

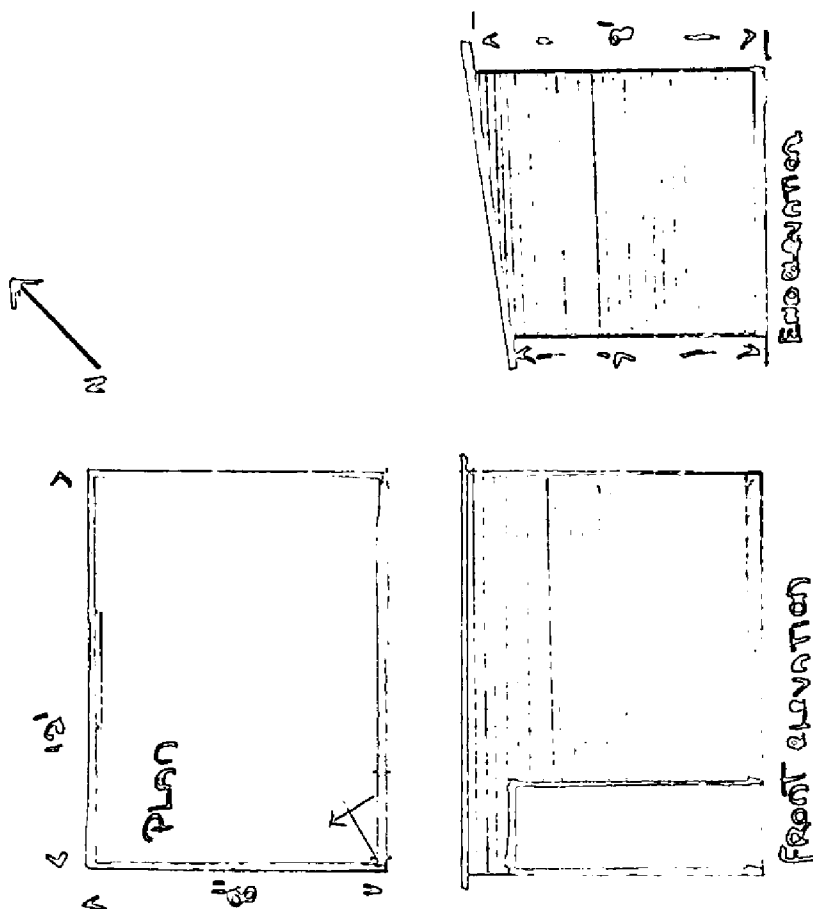

Scale - 1/8" = 1'

PLAN OF ALLOTMENT

Showing position of proposed building on such allotment.

NOTE—Distances of each building from boundary lines must be clearly indicated.

Boundary Lines to be shown thus: ———— . ———— . ———— .

BUILDINGS must NOT be ERECTED within

FEET of ADJOINING properties

Frontage to BETHUNE STREET Road

